

NOTE:  
DIMENSIONS ARE INSIDE ROOM'S  
WALL TO WALL.

Cal Poly Pomona Campus South

DATE 9-22-76

DRAWN BY K.T.K.

APPROVED BY

G. FREDRICKSON

SCALE 1/8" = 1'

REVISED

RESIDENCE 3 - FIRST FLOOR

PLAN

DRAWING NUMBER

76-72

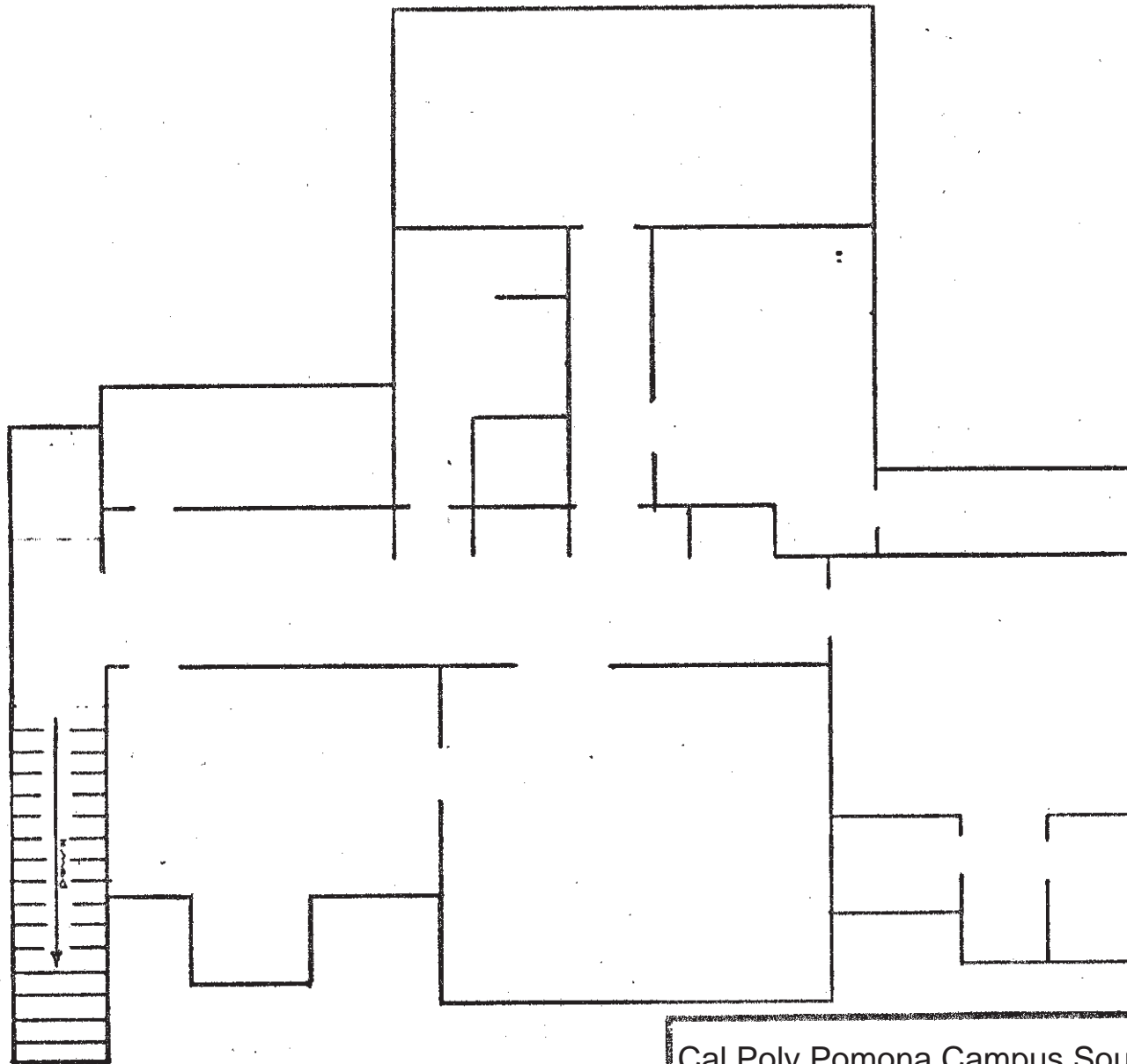

NO BLUE PRINT AVAILABLE

Cal Poly Pomona Campus South

DATE	9-17-76	DRAWN BY	K. T. K.	APPROVED BY	G. FREDRICKSON
SCALE	1/8" = 1'0"	REVISED			

**RESIDENCE 3 - SECOND FLOOR**

**PLAN**

DRAWING NUMBER  
76-73

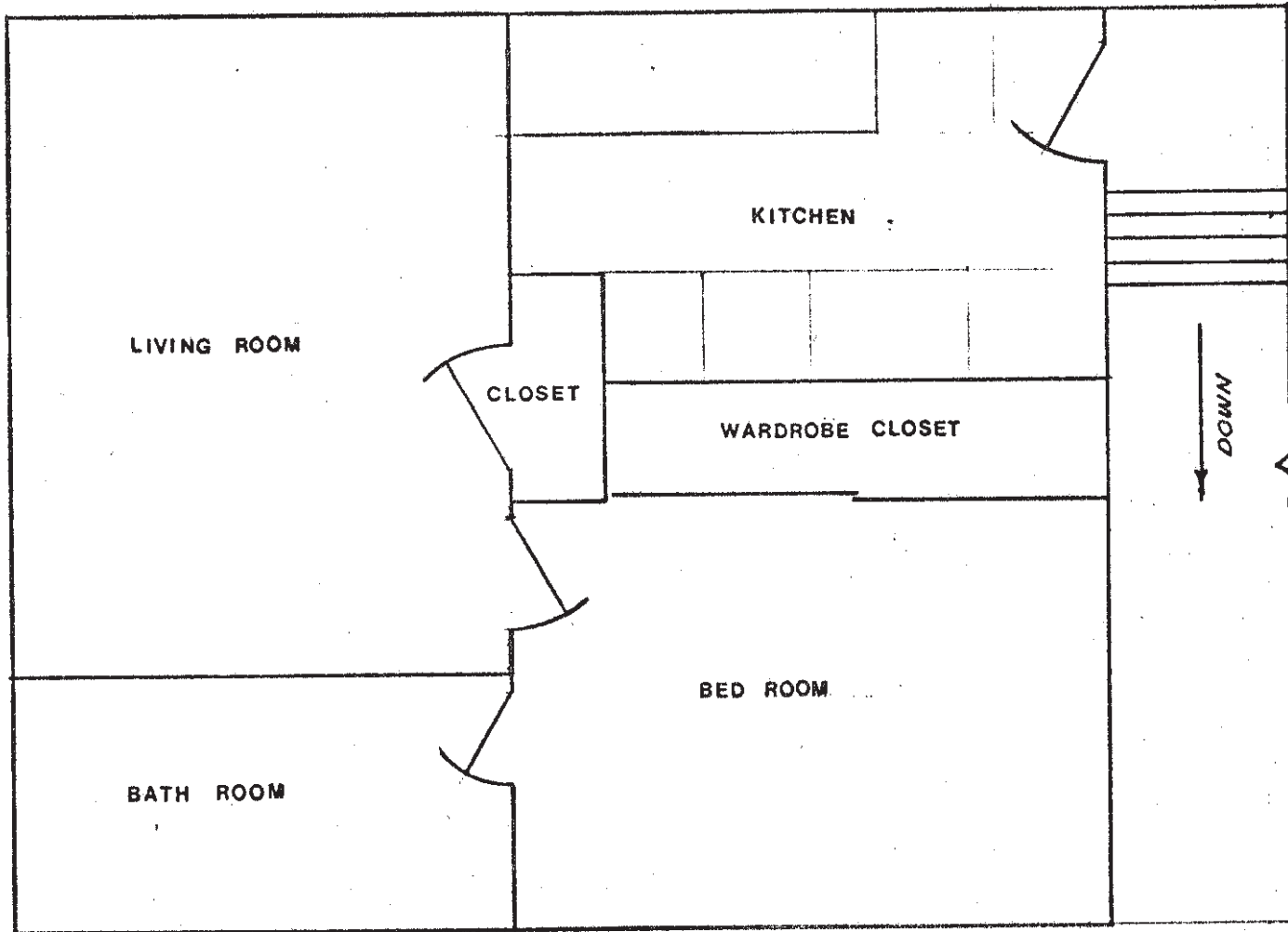

Cal Poly Pomona Campus South

DATE 4-12-77

DRAWN BY K.T.K.

APPROVED BY

G. A. FREDRICKSON

SCALE 1/4" = 1'0"

REVISED

**RESIDENCE 3 APT. 2 ABOVE**

**GARAGE**

DRAWING NUMBER

77-184

DATA SHEET

RESIDENCE 3

<u>FIRST FLOOR</u>			<u>SECOND FLOOR</u>		
<u>ROOM NUMBER</u>	<u>DESCRIPTION</u>	<u>APPROXIMATE SQUARE FEET</u>	<u>ROOM NUMBER</u>	<u>DESCRIPTION</u>	<u>APPROXIMATE SQUARE FEET</u>
	BEDROOM	175.50		CLOSET	84.50
	BATHROOM	87.50		HALLWAY	176.00
	HALL	28.00		KITCHEN	153.375
	FAMILY ROOM	220.50		LIVING ROOM	255.175
	STAIRS	69.75		BATHROOM	71.50
	LIVING ROOM	434.00		SHOWER ROOM	14.00
	PANTRY	82.45		HALLWAY	37.50
	KITCHEN	65.50		BEDROOM	210.00
	BREAKFEST NOOK	102.25		BEDROOM	126.75
	DINING ROOM	216.00		CLOSET	40.25
	LAUNDRY ROOM	104.00		BEDROOM	200.00
	SUB-TOTAL	1,585.45		CLOSET	18.00
	ENCLOSED PATIO	210.00		CLOSET	18.00
	BASEMENT	248.00		SUB-TOTAL	1,405.05
	GARAGE, 1st floor	480.00			
	GARAGE, 2nd floor				
	Bedroom	117.00			
	Ward Robe Closet	27.50			
	Kitchen	104.00			
	Closet	10.00			
	LIVING ROOM	110.25			
	Hall	36.75			
	Bathroom	52.50			
	SUB-TOTAL	1,396.00			
				TOTAL	4,386.50